

Dimensions are not to be scaled from this drawing or from CAD files.
 This drawing is based on currently available information and is not to be used as an accurate measurement of area.
 All dimensions must be checked on site before any work is commenced and any discrepancies are to be immediately notified to the Contract Administrator for direction.
 This drawing is the property of Southend-on-Sea Borough Council and therefore Copyright is reserved by them. The drawing is issued on condition that it is not copied or disclosed by or to any unauthorised persons without the prior consent in writing of Southend-on-Sea Borough Council.

KEY:
 - - - - - BOUNDARY LINE

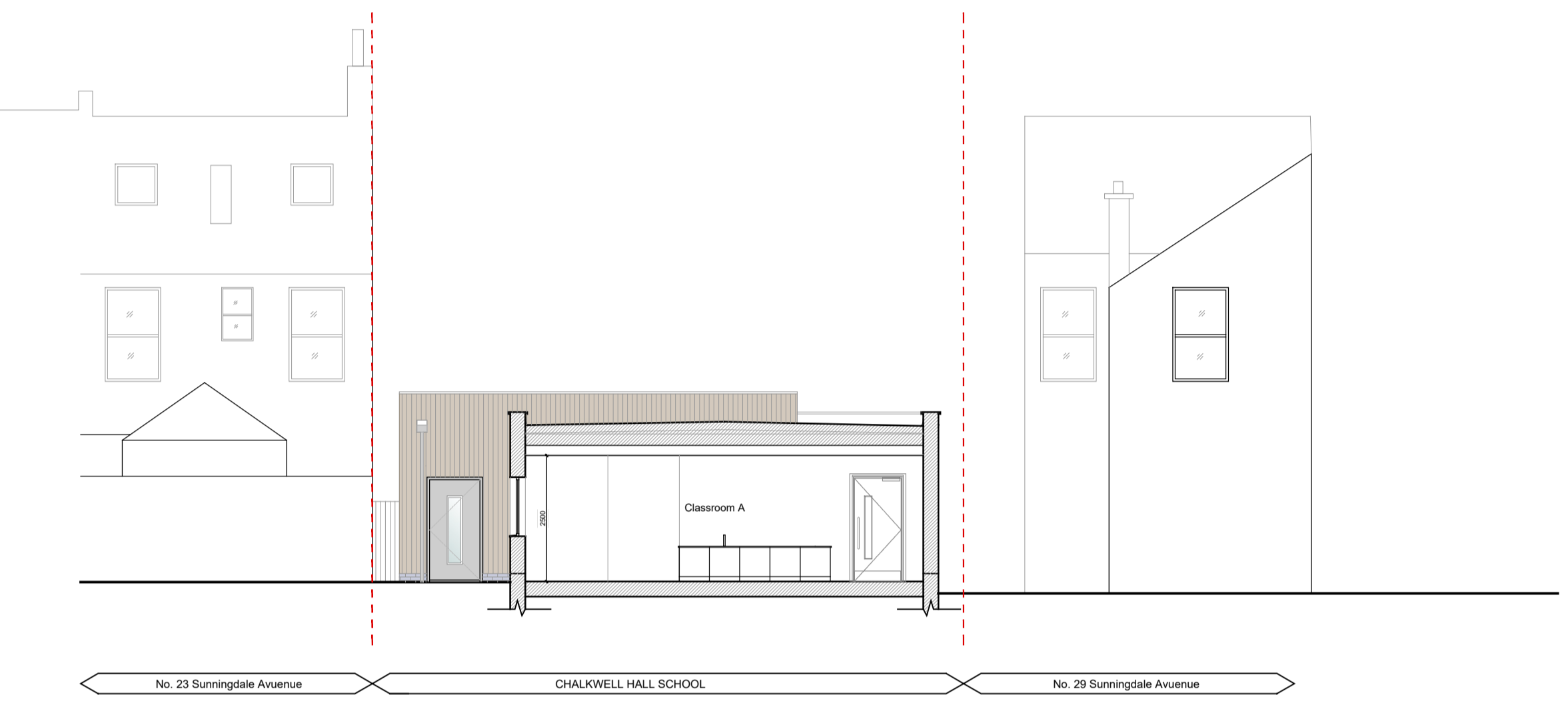

1 PROPOSED SECTION A-A
 SCALE 1:100

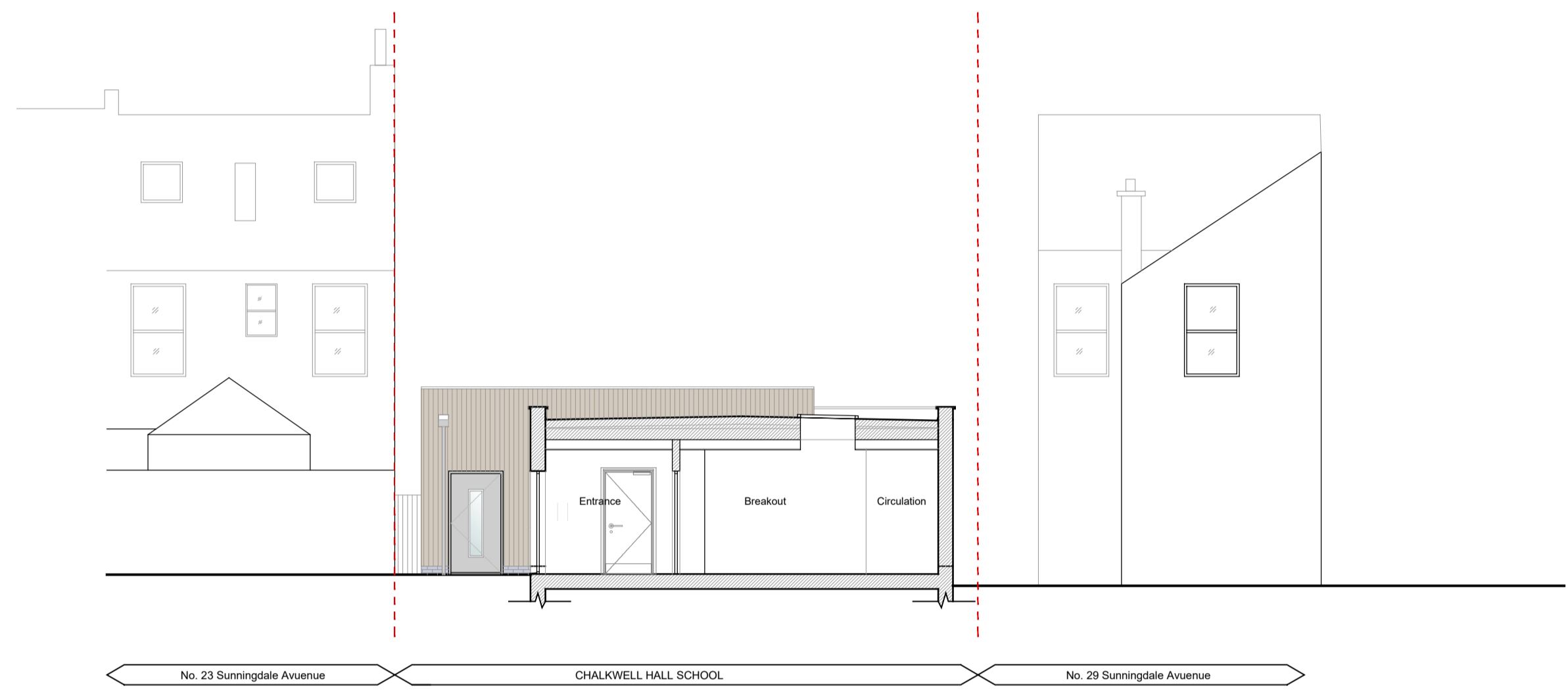

2 PROPOSED SECTION B-B
 SCALE 1:100

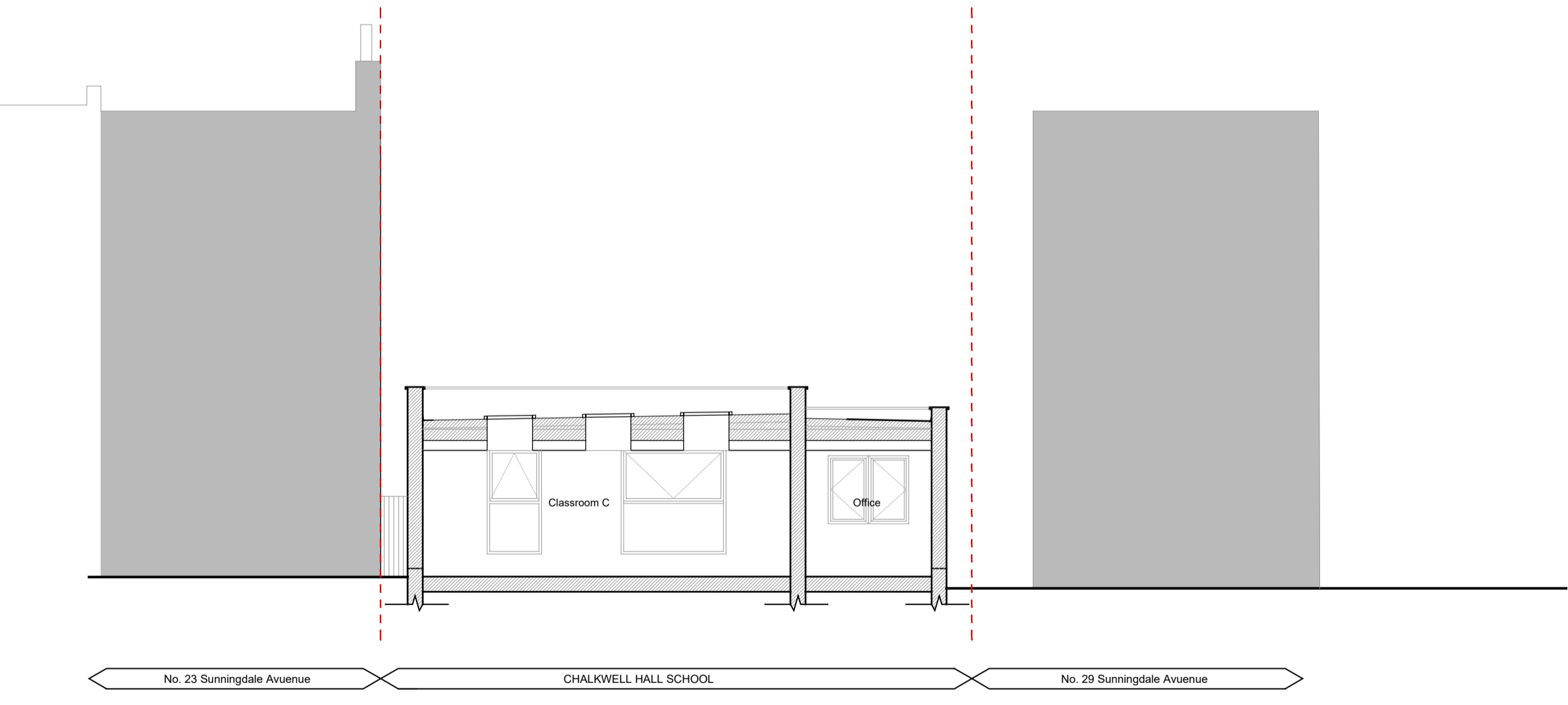

3 PROPOSED SECTION C-C
 SCALE 1:100

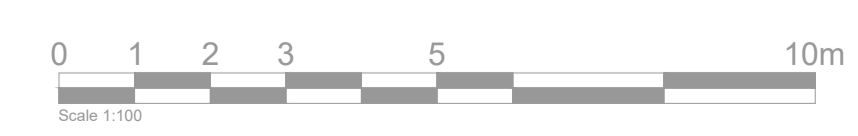

Rev Date By Description Chk'd

Planning



client:
 Chalkwell Hall Infant School
 project title:
 Chalkwell Hall Infant School
 Classbase

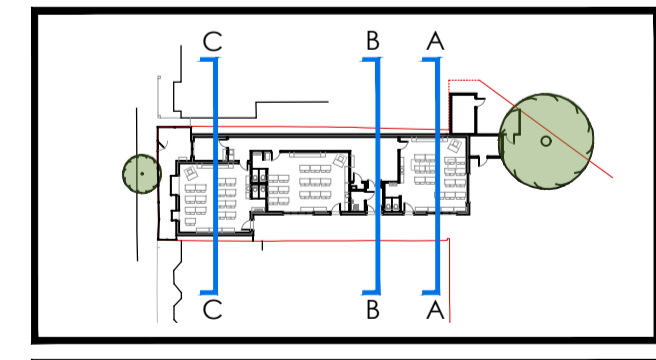

site:
 Chalkwell Hall Infant School, London
 Road, Leigh-on-Sea,
 Southend-on-Sea, SS9 3NL

drawing title:
 PROPOSED SECTIONS SHEET 1
 PLANNING

scale: 1:100 @ A1	drawn by: EF
date: January 2021	checked: DJ
drawing no: P06	project no: 1701
revision: -	